

# Rohrverschraubung DIN 11851

Art.Nr. EUR Art.Nr. EUR

## Kegelstutzen Zoll

DN	A	B	C	D	AISI304		AISI316L-1.4404	
1"	44	22,9	25,4	22	416703	8,10	416803	9,80
1,25"	50	29,3	31,8	25	416713	9,30	416813	11,80
1,5"	56	35,1	38,1	26	416704	9,90	416804	13,10
2"	68	47,8	50,8	28	416705	11,40	416805	14,10
2,5"	86	60,5	63,5	32	416706	19,20	416806	24,90
3"	93	72,1	76,1	32	416707	32,60	416807	43,20
4"	121	97,6	101,6	44	416708	44,40	416808	48,10

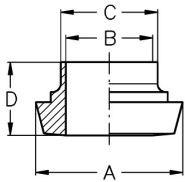

## Kegelstutzen DIN-ISO

DN	A	B	C	D	E	AISI304		AISI316L-1.4404	
10	22	10	14	17,2	17	416930	12,50	417030	18,40
15	28	16	18,1	21,3	17	416931	12,50	417031	18,40
20	36	20	23,7	26,9	18	416932	12,50	417032	18,40
25	44	26	29,7	33,7	22	416933	16,90	417033	24,80
32	50	32	38,4	42,4	25	416934	17,60	417034	26,30
40	56	38	44,3	48,3	26	416935	18,20	417035	27,30
50	68	50	56,3	60,3	28	416936	20,80	417036	31,40
65	86	66	71,5	76,1	32	416937	24,90	417037	38,10
80	100	81	84,3	88,9	37	416938	36,10	417038	56,30
100	121	100	109,1	114,3	44	416939	55,70	417039	83,50
125	150	125	134,5	139,7	34	416941	121,90	417041	204,20
150	176	150	163,1	168,3	37	416942	212,70	417042	307,90

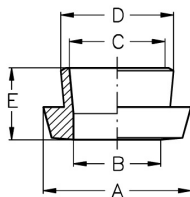

## Reduzier-Gewindestutzen

DN	A	B	C	D	E	AISI304		AISI316L-1.4404	
20-15	Rd 44x1/6"	20	16	24	21	413361	78,60	413461	100,30
25-15	Rd 52x1/6"	26	16	29	21	413363	70,80	413463	95,40
25-20	Rd 52x1/6"	26	20	29	25	413364	49,40	413464	68,90
32-20	Rd 58x1/6"	32	20	27	25	413366	68,00	413466	91,20
32-25	Rd 58x1/6"	32	26	27	31	413367	24,50	413467	31,10
40-25	Rd 65x1/6"	38	26	28	31	413370	28,20	413470	37,20
40-32	Rd 65x1/6"	38	32	29	37	413371	29,10	413471	39,10
50-25	Rd 78x1/6"	50	26	26	31	413372	45,00	413472	58,70
50-32	Rd 78x1/6"	50	32	29	37	413373	31,60	413473	41,40
50-40	Rd 78x1/6"	50	38	35	43	413374	31,20	413474	40,50
65-32	Rd 95x1/6"	66	32	39	37	413376	117,90	413476	153,80
65-40	Rd 95x1/6"	66	38	39	43	413377	79,90	413477	105,50
65-50	Rd 95x1/6"	66	50	40	55	413378	46,70	413478	59,60
80-40	Rd 110x1/4"	81	38	43	43	413381	162,50	413481	215,40
80-50	Rd 110x1/4"	81	50	45	55	413382	146,90	413482	188,60
80-65	Rd 110x1/4"	81	66	46	72	413383	103,80	413483	135,80
100-50	Rd 130x1/4"	100	50	49	55	413384	232,90	413484	302,80
100-65	Rd 130x1/4"	100	66	49	72	413385	215,40	413485	278,90

